

Trompette en Ut

RONDEAU

François FRANCOEUR
(1698 - 1787)

Allegretto

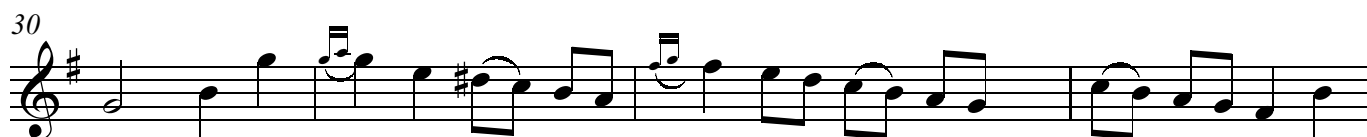
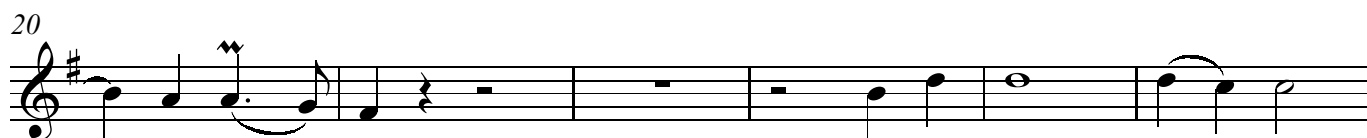

2

42

47

52

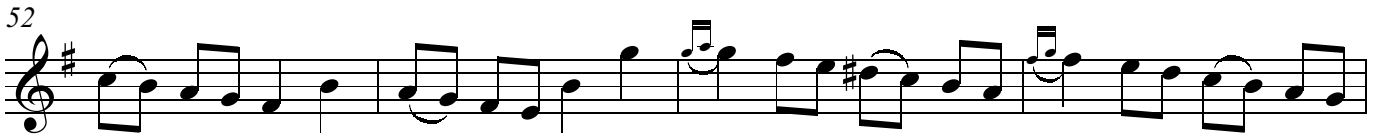

56

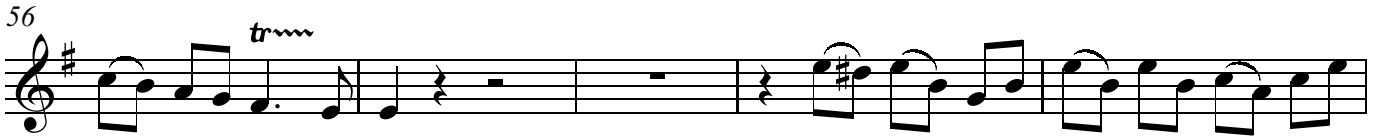

61

65

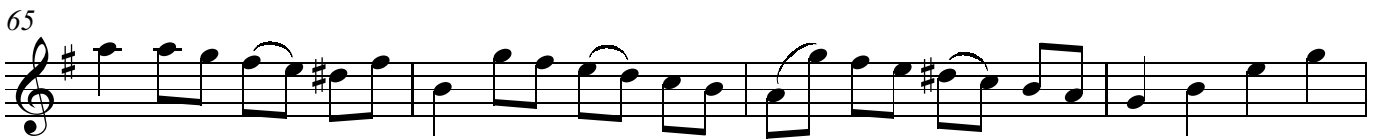

69

74

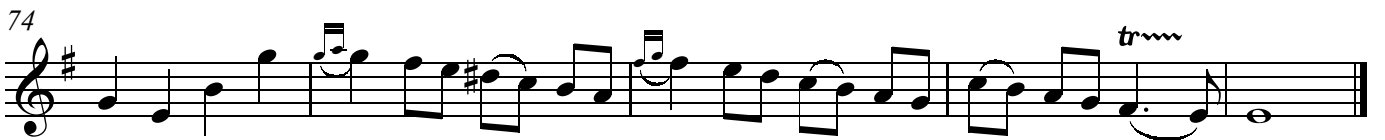
